

Matrix™

BY  CANDELA®

SKIN SCIENCE JUST GOT SMARTER

A revolutionary, all-in-one
system for total skin renewal -
at various ages and skin tones



EXPLORE THE NEXT
ERA OF SKIN SCIENCE

Matrix™

BY  CANDELA®

AN ALL-IN-ONE, NON-SURGICAL SKIN RENEWAL SYSTEM FOR PATIENTS THROUGHOUT THE AGING JOURNEY

Matrix is a skin renewal platform that naturally recharges skin from within. By activating the body's natural collagen response, Matrix visibly improves texture, tone, and tightness* for various skin types and ages.²

**UNLIKE ONE-SIZE-FITS-ALL TREATMENTS,
MATRIX IS BUILT TO ADAPT.**

Its customizable energy delivery and multi-modality design empower providers to personalize each session based on evolving patient needs. [HERE'S HOW:](#)

AGE
20+

ACNE, TEXTURE,^{1,3} WRINKLES¹
AND SKIN TIGHTENING*







WHAT MAKES MATRIX DIFFERENT

Matrix is designed to do what other devices can't: adapt to your patients' skin needs as they age.

DESIGNED WITH PATIENT OUTCOMES AND PRACTICE GROWTH IN MIND, MATRIX STANDS APART BY OFFERING:

- 
- **Three powerful modalities** of radiofrequency (RF) energy that treat multiple skin layers - from the epidermis to the deep dermis to subcutaneous tissue - in one versatile platform¹
 - **Real-time impedance monitoring** that automatically adjusts delivery to the patient's real-time tissue characteristics, ensuring that every layer is treated consistently²
 - **RF microneedling** with an intelligent feedback loop² to help prevent over-or-under-treatment, reducing the risk of undesirable outcomes²
 - **Non-surgical, non-to-minimally invasive collagen-stimulating treatments** that support prolonged skin health and visible rejuvenation^{1,2}
 - **Treatment stacking capabilities** to personalize care and address multiple concerns in a single session, all without switching devices²
- 

AGE
30+

UNDER-EYE BAGS²,
PUFFINESS⁴ AND DROOPING⁴,
AND EARLY SIGNS OF AGING

AGE
40+

NECK & UNDER-JAW
FULLNESS AND MODERATE
SKIN LAXITY^{1,2}

AGE
50+

ADVANCED SAGGING
SKIN AND FACIAL
HOLLOWING^{6,7}



SMARTER OUTCOMES. STRONGER PRACTICES.

Matrix helps you achieve efficient, predictable, and proven results² - supporting your practice and patient outcomes.



PRACTICE GROWTH

Open up new revenue streams with a single, versatile platform. Matrix is easy to integrate, helping you scale services and accelerate return on investment.



PREDICTABILITY & CONSISTENCY²

Matrix delivers targeted energy exactly where it's needed, with the help of real-time impedance control for greater treatment precision and fewer complications.



EFFICIENCY & USABILITY

Compact, sleek, and designed with an intuitive interface, Matrix fits into any treatment room, and moves just as easily between them. It's easy to learn, easy to use, and designed to support your team from day one.



PATIENT SATISFACTION²

With minimal downtime, visible results, and protocols for all Fitzpatrick skin types (FST), Matrix makes it easy to deliver the outcomes your patients want.²

THREE TREATMENT MODALITIES FOR COMPLETE SKIN RENEWAL

Matrix offers **three distinct treatment applicators** that can be used individually or in combination to address a wide range of concerns and support long-term skin health.²

NON-INVASIVE WRINKLE TREATMENT²

Uses a combination of infrared (IR) and bipolar RF energies to synergistically bulk heat tissue and target both superficial and deep dermis for a smoother appearance.

- Needle-less and noninvasive application of energy for collagen stimulation
- Shortens aged collagen fibres to treat wrinkles with little-to-no downtime

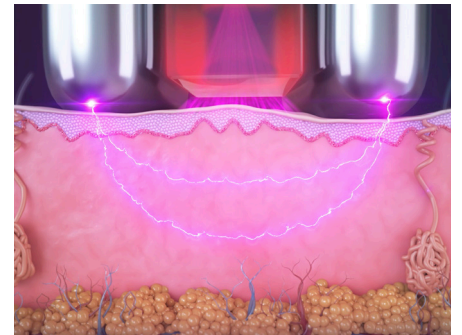

FRACTIONAL SUB-ABLATIVE RF RESURFACING²

Delivers fractionated bipolar radiofrequency (RF) energy to resurface skin and improve the appearance of fine lines and wrinkles, treatment of striae and acne scars.

- Energy delivered in a needle-less, fractional manner via an array of multi-electrode pins
- Results in up to 5% surface ablation with minimal epidermal disruption

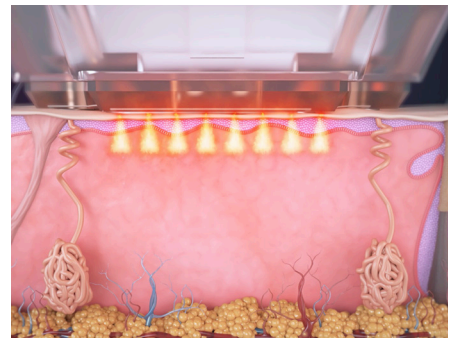

RF MICRONEEDLING²

Delivers energy at up to three depths in a single insertion. These collagen-stimulating treatments target wrinkle reduction, skin tightening, and volume restoration.

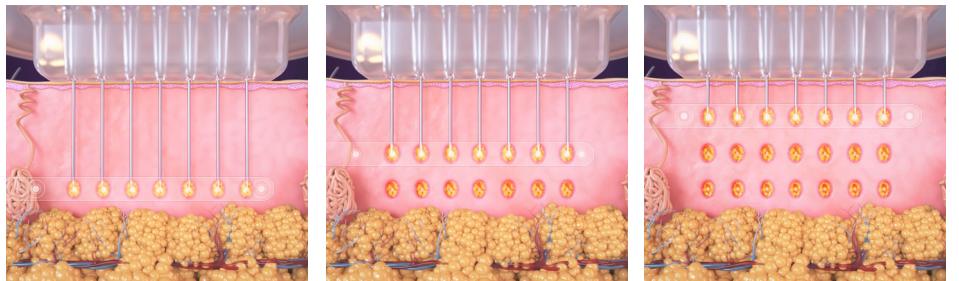

- Treats 1, 2, or 3 skin depths in a single insertion, eliminating the need for multiple passes
- Uses ultra-thin microneedles for an improved patient experience and decreased downtime
- Real-time impedance monitoring helps prevent over-or-under-treating tissue

VISIBLE RESULTS FOR MULTIPLE SKIN CONCERNS AND AGES

Beyond visible improvements, Matrix inspires provider trust and patient satisfaction across a broad range of concerns.

94%

OF SUBJECTS SAW
AN **IMPROVEMENT IN**
WRINKLE REDUCTION²

81%

SHOWED AN OVERALL
IMPROVEMENT IN
FACIAL APPEARANCE⁵

86%

REPORT **SATISFACTION**
WITH AESTHETIC
IMPROVEMENTS
SEEN WITH MATRIX²

92%

WOULD **RECOMMEND**
MATRIX TO THEIR PEERS²

5 OUT OF 5

PROVIDERS **PREFER**
MATRIX OVER OTHER RF
MICRONEEDLING DEVICES²

88%

FIND MATRIX TREATMENTS
EASY TO PERFORM²



SEE THE CLINICAL DIFFERENCE IN REAL PATIENT OUTCOMES

TEXTURE & TONE



BEFORE

AFTER 3 TREATMENTS

Courtesy of D. Akyol, Licensed Aesthetician, USA

Help refine pores, smooth and even skin texture and tone, and increase collagen production.²

WRINKLES & SKIN TIGHTENING*



BEFORE

AFTER 2 TREATMENTS

Courtesy of C Gandia, PA-C, MFA, USA

Creates a sculpted appearance, reducing fine lines and wrinkles.²

LOOSE, SAGGING SKIN

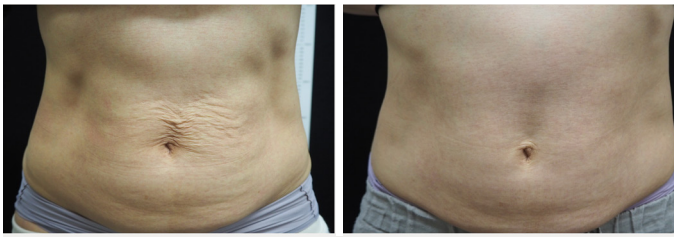

BEFORE

AFTER 1 TREATMENT

Courtesy of Candela Institute for Excellence, USA

Restores volume* and improves strength* for visibly firmer skin.²

UNDER-EYE PUFFINESS & DROOPING⁴

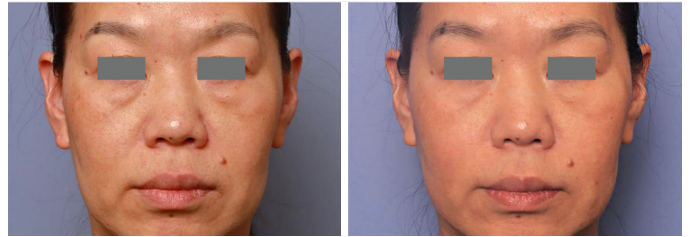

BEFORE

AFTER 3 TREATMENTS

Courtesy of H. Ishikawa, MD, Japan

Brightens and firms the delicate under-eye area, diminishing under-eye shadowing, and reducing puffiness and sagging for a refreshed, tightened* look.

NECK & UNDER-JAW FULLNESS



BEFORE

AFTER 3 TREATMENTS

Courtesy of K. Schallen, MD, USA

Defines the jawline, improves neck skin firmness, and smooths texture to restore a youthful look.²

LOSS OF VOLUME APPEARANCE^{6,7}



BEFORE

AFTER 2 TREATMENTS

Courtesy of D. Akyol Licensed Aesthetician, USA

Stimulates collagen to gradually restore dermal density,* and improve facial contours, creating a fuller, more youthful appearance in areas like the cheeks and mid-face².

BUILT FOR YOUR PATIENTS DESIGNED FOR YOUR PRACTICE

Matrix is more than a treatment platform. It's an investment in your practice's future. With adaptable treatments, advanced technology, and full support from Candela, Matrix empowers you to deliver natural-looking results² for patients while driving long-term business growth.

BUILT FOR LONG-TERM SUCCESS

DIFFERENTIATE YOUR PRACTICE

Matrix sets you apart by offering customizable treatments for a broad spectrum of skin concerns and ages.

KEEP PATIENTS FOR LIFE

Matrix allows you to build long-term loyalty by supporting patients throughout their skin journey, from early texture refinement to more advanced rejuvenation needs.

EXPAND YOUR COMPETITIVE EDGE

Stand apart in a crowded aesthetics market with a differentiated treatment offering. With Matrix, you can meet growing demand for natural-looking results² while providing options for all Fitzpatrick skin tones.

FUTURE-READY INNOVATION

Matrix is built to evolve with your practice and your patients, supported by Candela's continued investment in research, clinical validation, and technology innovation.

SKIN SCIENCE JUST GOT SMARTER.

Deliver natural-looking results² today and keep patients coming back for life.

For more information about how Matrix can help achieve your practice goals, contact your local Candela sales professional or visit
CANDELAMEDICAL.COM



*As a result of tissue electrocoagulation

1. CE Mark **2.** Data on file. Individual healing times, discomfort, results, and satisfaction may vary. **3.** Gold AH, Pozner J, Weiss R. A Fractional Bipolar Radiofrequency Device Combined with a Bipolar Radiofrequency and Infrared Light Treatment for Improvement in Facial Wrinkles and Overall Skin Tone and Texture. *Aesthet Surg J.* 2016 Oct;36(9):1058-67. **4.** Akita H, et al. The clinical experience and efficacy of bipolar radiofrequency with fractional photothermolysis for aged Asian skin. *Exp Dermatol.* 2014 Oct;23 Suppl1:37-42. **5.** Gold MH, Biesman BS, Taylor M. Enhanced high-energy protocol using a fractional bipolar radiofrequency device combined with bipolar radiofrequency and infrared light for improving facial skin appearance and wrinkles. *J Cosmet Dermatol.* 2017 Jun;16(2):205-209. **6.** Dang et al. Histological and clinical dose-response analysis of radiofrequency microneedling treatment for skin rejuvenation. *Laser Med Sci.* 2025 Feb;40(1):75. **7.** Hantash BM, Ubeid AA, Chang H, Kafi R, Renton B. Bipolar fractional radiofrequency treatment induces ne elastogenesis and neocollagenesis. *Lasers Surg Med* 2009;41:1-9.

CANDELA[®]
Science. Results. Trust.

© 2026 Candela Corporation. This material contains registered and unregistered trademarks, trade-names, service marks and brand names of Candela Corporation and its affiliates. All other trademarks are the property of their respective owners. All rights reserved. MKT106201EN, Rev.101

CE 2460